



### WINTER PACKAGES

A minimum of 8 Players for Packages 1,2,3	
<p><b>Package One</b> Coffee &amp; Biscuits</p> <p>18 holes</p> <p>1 Course Meal</p> <p>£24.00 Per Person</p>	<p><b>Package Two</b> Coffee &amp; Bacon Roll</p> <p>18 Holes</p> <p>2 Course Meal</p> <p>£29.00 Per Person</p>
<p><b>Package Three</b> Full English Breakfast inc Tea or Coffee</p> <p>18 Holes</p> <p>2 Course Meal</p> <p>£32.00 Per Person</p>	<p><b>Monday Special</b> Coffee &amp; Bacon Roll</p> <p>18 Holes</p> <p>Main Course Meal</p> <p>£20.00 Per Person</p>

Unless otherwise specified, Winter Packages 1,2 & 3 are available from

1st November 2009 to 31st March 2010

Monday, Wednesday and Friday.

Terms and conditions apply. All bookings are subject to availability. A non-refundable deposit is required within 14 days to confirm your booking. Final numbers for golf and catering are required 5 days in advance. Balance of payment to be taken on arrival.

**Bookings:**

For availability and tee times, please contact our **Professional Jason Peel on 0161 643 7094**



## **WINTER PACKAGES**

### **MENU OPTIONS**

Please choose one option only from the relevant section for all of your society. Two courses can be either starter and main course, or main course and dessert, but the combination must be the same for all players.

#### **Starters**

Homemade Soup of the Day  
Traditional Prawn Cocktail  
Garlic Mushrooms in a Cream Sauce  
Farmhouse Pate served with Toast

#### **Mains**

Braised Steak in Red Wine with New Potatoes and Vegetables  
Steak and Mushroom Pie with Chips and Vegetables  
NMGC Homemade Toad in the Hole with Onion Gravy, Mash & Vegetables  
Chicken Tikka with Rice and Naan Bread  
Baked Cod Fillet with Chips and Garden Peas  
Pork Chop with Chips and Vegetables

#### **Desserts**

Profiteroles filled with cream and smothered with Chocolate sauce  
Dutch Apple Pie or Homemade Fruit Crumble with Custard  
Vanilla Cheesecake with Fruit Compote  
Rich Chocolate Torte with Cream

#### **ADDITIONS**

One extra course to your meal add	£3.50
Full English Breakfast instead of Bacon Rolls add	£3.50
Cold Buffet instead of Soup & Sandwiches add	£4.00
Extra Tea & Coffee per person	£1.00



**Society Golf Day – Winter Booking Form**

<b>Society Name</b>	
<b>Contact Name</b>	
<b>Contact Address</b>	
<b>Telephone Number</b>	
<b>E-mail address</b>	
<b>Package Required (Tick one only)</b>	<b>Package 1 @ £23.00 per person</b> <b>Package 2 @ £26.00 per person</b> <b>Package 3 @ £30.00 per person</b> <b>Monday Special @£20 per person</b>
<b>Numbers Attending</b>	
<b>Booking Date</b>	
<b>Tee Time Requests</b>	
<b>Further requests</b>	

**I confirm the above booking as advised and enclose a (non-refundable) deposit of £100.**

**Definite numbers for catering and choice of menu options must be received 5 days before the Society Day. Changes in numbers after this time will result in the full catering costs being incurred.**

**Signature: \_\_\_\_\_ Date: \_\_\_\_\_**

**All bookings are provisional until the completed form and deposit are received. Provisional bookings will not be guaranteed.**



## **Course and Club Regulations and Etiquette**

Welcome to North Manchester Golf Club.

We feel it is our duty to ensure that the standards of dress and behaviour in the clubhouse and on the course are kept as high as possible. Making yourself aware of the rules will avoid any embarrassment to yourselves or to the officials and members of the club. Naturally we wish every golfer who plays here to enjoy our course and the facilities to the full.

### **Dress rules on the course**

- No denim jeans or other forms of denim wear.
- No wearing of tee shirts and shirts without collars or sleeves.
- No training, track or sports shoes.
- No track suits.
- No wearing of trousers inside socks unless specifically designed for the purpose.
- Tailored shorts are allowed on the course but not in the clubhouse.

### **Rules in the Clubhouse**

- No training track or sports shoes.
- Shorts are not allowed in the Clubhouse.
- No denim jeans, denim wear or track / shell suits.
- No shirts without sleeves or collars.
- Bags shoes and other equipment are not to be left in the entrance hall or passageways.
- Guests of members, other than those paying temporary membership fees are required by law to sign the Visitors Book.

### **Tee Reservations**

- Members only 12.00 noon until 1.30pm weekdays.
- Ladies only : Thursdays 9.30am to 12.00 noon with priority on the course.

### **Course Care and Player Consideration**

- Please leave our course in such a way to ensure that it is presented to others to the standard you would expect to find it
- Give other players in front and behind you the consideration they deserve and keep the flow of play continuous by calling players through if you lose more than one hole on the players in front
- Please repair bunkers and pitch marks on the green.
- All visitors to sign the Visitors Book and pay green fees before playing.
- Temporary membership tags to be clearly visible on golf bags.
- We reserve the right to request any visitors not complying with the rules to leave the course and / or Clubhouse.



### **Address**

The New North Manchester Golf  
Club Ltd.  
Rhodes House,  
Manchester Old Road,  
Middleton,  
Manchester.  
M24 4PE

### **General Managers Office**

General Manager:	Mr Gerard Heaslip	<a href="mailto:tee@nmgc.co.uk">tee@nmgc.co.uk</a> <a href="mailto:tee@northmanchestergolfclub.co.uk">tee@northmanchestergolfclub.co.uk</a>
Administrator:	Mrs Cathy Peel	<a href="mailto:admin@northmanchestergolfclub.co.uk">admin@northmanchestergolfclub.co.uk</a>
Telephone	0161 643 9033	
Fax	0161 643 7775	

### **Professional's Shop**

Pro:	Mr Jason Peel	<a href="mailto:professional@nmgc.co.uk">professional@nmgc.co.uk</a>
Telephone	0161 643 7094	



## How to find us:

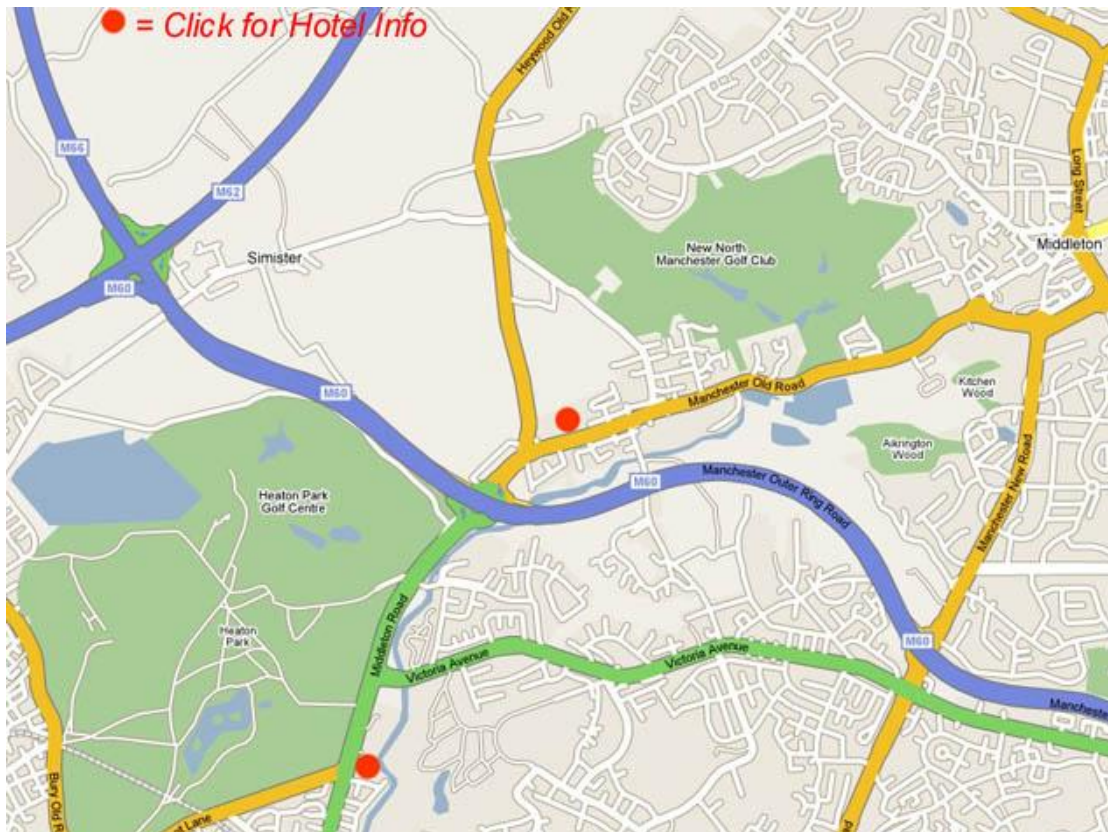

## How to Find Us

Located just 1 mile from Junction 19 on the M60 on the A576 to Middleton, North Manchester Golf Club could not be more convenient for Golfers traveling from far and wide. Only 1 junction from Junction 18 of the M62 and with direct road links into Manchester, Leeds and Liverpool, the course is a mere 30 minutes from Manchester International Airport via the M56 and M60 motorways.



**Dear Society Organiser**

Please find attached the Winter Society rates and packages available at North Manchester Golf Club.

In the first instance please contact Jason Peel, our Professional, for availability and tee times. A provisional booking will be held for 14 days until confirmed with the enclosed Society Booking Form.

North Manchester Golf Club must receive a completed form together with the non-returnable deposit to secure the booking.

Final numbers must be received no later than close of business (17.00) 5 working days prior to the eve of your event. This number is the minimum that will be charged for on the day of the event. Menu choices, if not known at the time of completing the booking form, must also be confirmed no later than 5 working days prior to the event.

The balance of payment is to be paid prior to commencement of play on the day of the event at the Professional Shop, by cash or by cheque made payable to NNMGC Ltd.

We look forward to welcoming you to North Manchester Golf Club.

**Gerard Heaslip**  
**General Manager**